

STEP 1: Open Medmont Studio and select patient from the list on the left

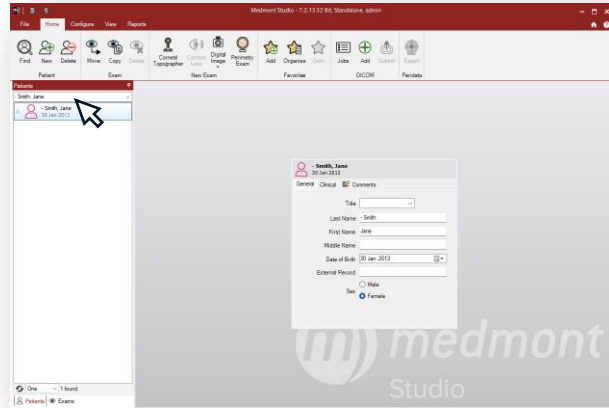

STEP 3: Choose where you want to save it.
'Desktop' makes it easy to find for emailing

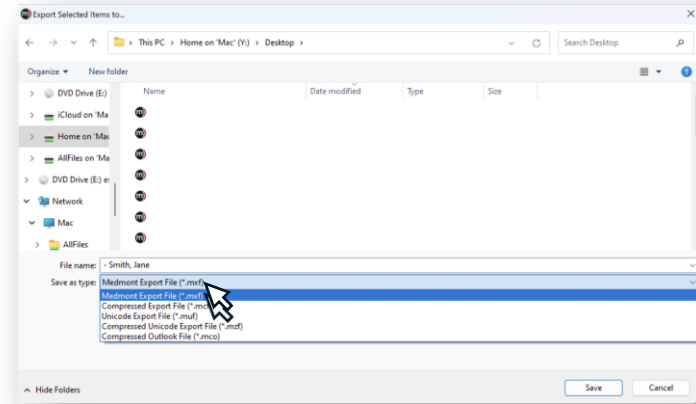

STEP 2: Click on Medmont tab top left and choose 'export'

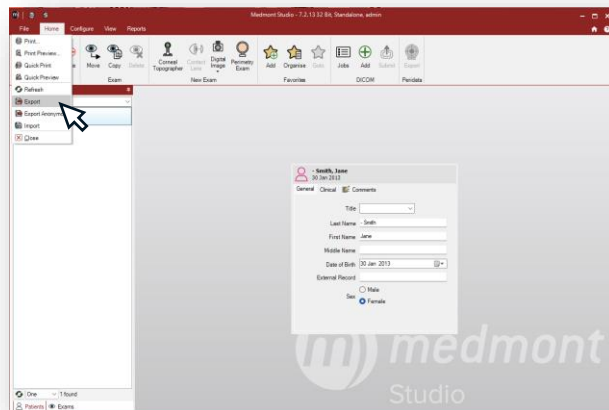

STEP 4: Save under patient name as a .mxf and send as an email attachment along with the spec Rx to:

lab@scotlens.com